

**Street Names And Locations**

Appian Ave.	M-21	Maple St.	L-19
Arden Cr.	J-21	Martha Ln.	E-23
Avon Pl.	J-20	Maumee Ave., East	L-21
Bales Rd.	F-21	Maumee Ave., West	K-22
Barnes Ave., East	L-22	Maumee Ln.	N-21
Barnes Ave., West	K-22	Meadowlark Ln.	J-15
Bauman Pl.	K-15	Meekison St.	L-22
Becca Ln.	C-25	Melody Ln.	G-17
Beckham St.	N-22	Michael Dr.	F-15
Beckee Dr.	I-12	Michigan Ave.	G-18
Bonaparte Dr.	I-12	Monroe St.	L-20
Bordeaux Dr.	D-23	Moorings Dr.	J-23
Bradford Ave.	E-16	Moser Dr.	J-25
Briarcliff Dr.	C-26	Neward Dr.	D-25
Briarheath Ave.	E-21	North St.	K-18
Broadmoor Ave.	F-21	Northcrest Cir.	J-16
Brownell Ave.	L-22	Northcrest Dr.	K-16
Buckeye Ln.	D-26	Norton Ave.	H-20
Cambridge St.	O-23	Norwood Dr.	K-16
Canal St.	N-17	Oak Dr.	G-27
Capri Dr.	C-24	Oak St.	K-23
Carey St.	I-19	Oakdale Dr.	G-18
Cedarbrook Ave.	E-16	Oakwood Ave.	K-19
Chelsea Ave.	F-21	Ohio St.	I-18
Chesterfield Dr.	D-25	Old Creek Dr.	L-16
Clairmont Ave.	H-19	Orchard Ln.	D-26
Cliff St.	M-21	Orwig Ave.	G-21
Clinton St., East	K-19	Oxford St.	N-23
Clinton St., West	K-19	Park Ct.	G-22
Collingwood Dr.	K-16	Park Pl.	G-22
Courtland Dr.	I-15	Park St.	T-22
Cripple Creek Ct	D-23	Park Lane Dr.	G-22
Dagget Dr.	K-22	Patricia Ave.	F-16
Depot St.	K-18	Perry Ave., North	K-20
Derame Dr.	K-16	Perry Ave., South	L-22
Detroit Ave.	J-18	Pontious Pl.	L-23
Devonshire Dr.	F-15	Railroad St.	J-19
Dodd St.	J-19	Raymond St.	M-24
Duquesne Dr.	C-23	Reiser St.	K-20
Erie St.	G-20	Reynolds St.	T-19
Euclid Ave.	M-21	Richmar Ln.	G-17
Fair St.	L-15	Riverview Ave., East	K-20
Fairview Dr.	I-24	Riverview Ave., West	K-20
Fifth St.	M-22	Robinwood Ave.	G-21
Fillmore St.	K-18	Rohm Dr.	C-26
First St.	K-22	Rohrs Ave.	L-23
Fourth St.	M-22	Romain Ave.	J-20
Front St., East	L-20	Rye St.	K-18
Front St., West	K-21	Scott St.	K-21
Garden St.	H-22	Second St.	L-22
Glenbrook Ct	F-17	Seward Ave.	D-25
Glenwood Ave.	F-23	Sheffield Ave.	H-20
Graceway Dr., East	J-23	Sheffield Ave., North	H-19
Graceway Dr., West	J-23	Shelby Ave.	K-19
Greenwich Dr.	F-16	Short St.	M-21
Haley Ave.	I-19	Spruce St.	N-22
Harmony Dr.	F-17	Stevenson St.	J-18
Harmony Dr., North	G-17	Stout St.	M-19
High St.	I-20	Strong St.	T-22
Highland Ave.	H-19	Sunnydale Ln.	J-15
Hilltop Ln.	C-27	Sutherland Ave.	F-16
Hobson St.	L-20	Sycamore Dr.	E-23
Holly Hill Dr.	J-15	Taylor Dr.	G-18
Huddle Rd.	L-24	Thershan Dr.	C-25
Hudson St.	L-16	Third St.	L-22
Hurst Dr.	E-23	Trail Dr.	T-16
Independence Ct	M-13	Tyler St.	J-20
Independence Dr.	L-13	Union St.	K-18
Indiana Ave.	G-18	Valleybrook Ln.	J-15
Industrial Dr.	P-14	Vincennes Dr.	C-23
Interstate Dr.	S-12	Vine St.	T-21
Jahns Rd.	E-24	Walnut St.	K-23
Jefferson St.	L-19	Washington St., East	L-19
Joliette Dr.	C-24	Washington St., West	K-20
Kenilworth Ave.	G-20	Wayne St.	M-19
KenJames Ct.	H-12	Wayne Park Dr.	C-28
Knap St.	J-19	Webster St.	J-20
Kolbe St.	J-19	Weist St.	T-21
Lafayette Dr.	C-24	Westchester Ave.	G-20
Lagrange St.	J-18	Westmont Ave.	G-20
Lakeview Dr.	K-15	Westmoreland Ave.	D-21
Lamar Ln.	Q-14	Westwood Ave.	F-17
Last St.	O-22	Willard St.	H-18
Lemans Dr.	B-24	Williamsburg Ave.	D-25
Leonard St.	I-20	Wood Dr.	T-14
Lumbard St.	J-20	Woodlawn Ave.	J-19
Lynne Ave.	F-19	Woodlawn Ct	J-19
Main St., East	L-20	Yeager St.	J-18
Main St., West	K-20		

Checked By	
Revision	
No.	Date
Plans Prepared By City Of Napoleon Engineering Department Adam C. Hoff, P.E. City Engineer	
City Of Napoleon Engineering Department 255 W. Riverview Ave., P.O. Box 151 Napoleon, Ohio 43545 Phone: (419) 592-4010 Fax: (419) 599-8393	
<b>City Of Napoleon Street Index Map</b>	
Date: 11/23/88	M.B.S.
Scale: NOT TO SCALE	Approved By: A.C.H.
Drawing Name: STREETBASE2	
Sheet	Of

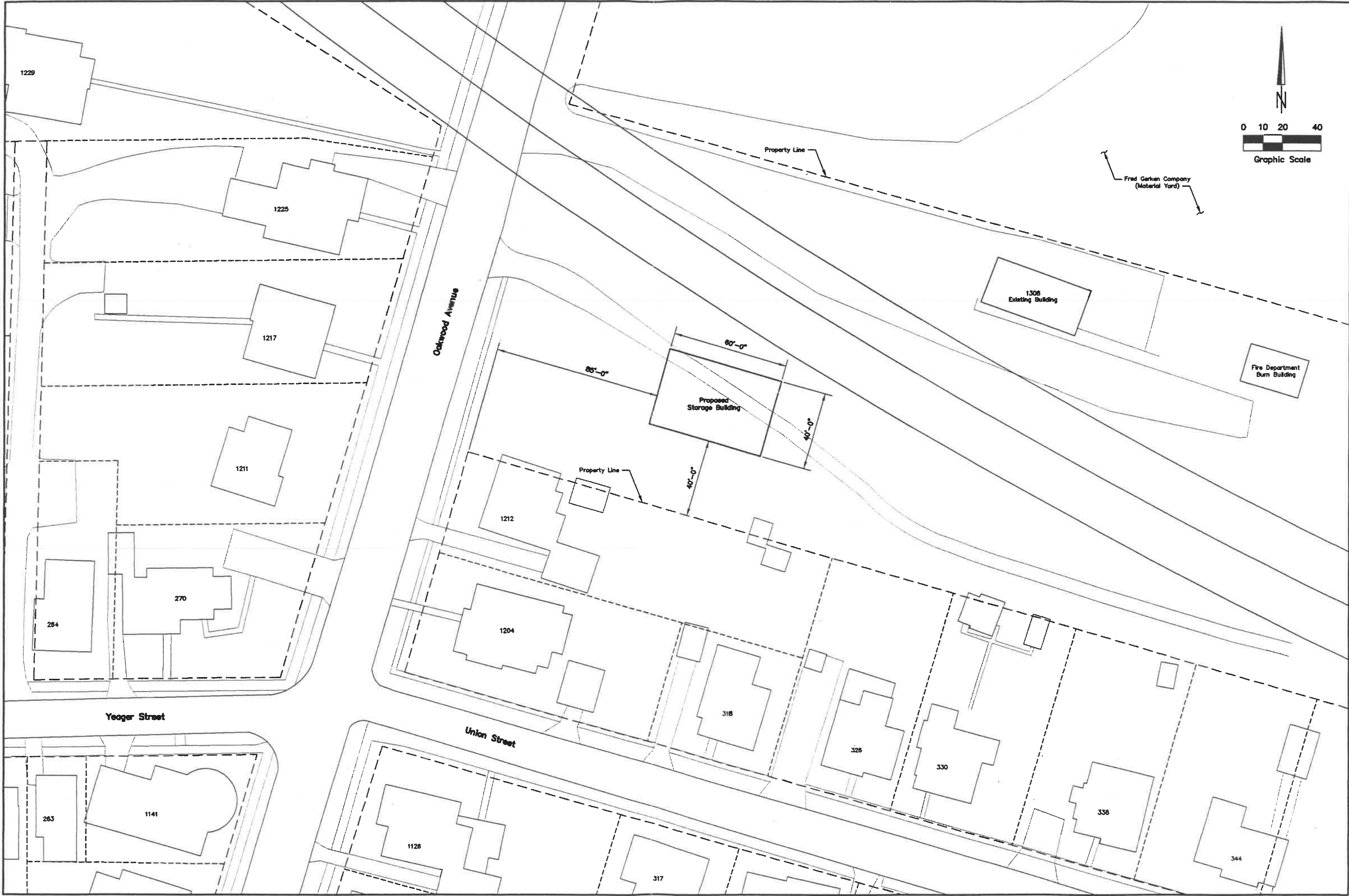

1229

1225

1217

1211

284

270

Yeager Street

283

1141

Oakwood Avenue

1212

1204

Union Street

1128

317

Property Line

Property Line

Proposed Storage Building

60'-0"

85'-0"

40'-0"

40'-0"

318

326

330

338

344

1306 Existing Building

Fire Department Burn Building

Fred Carken Company (Material Yard)

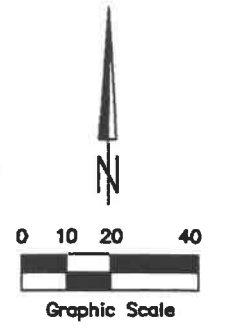





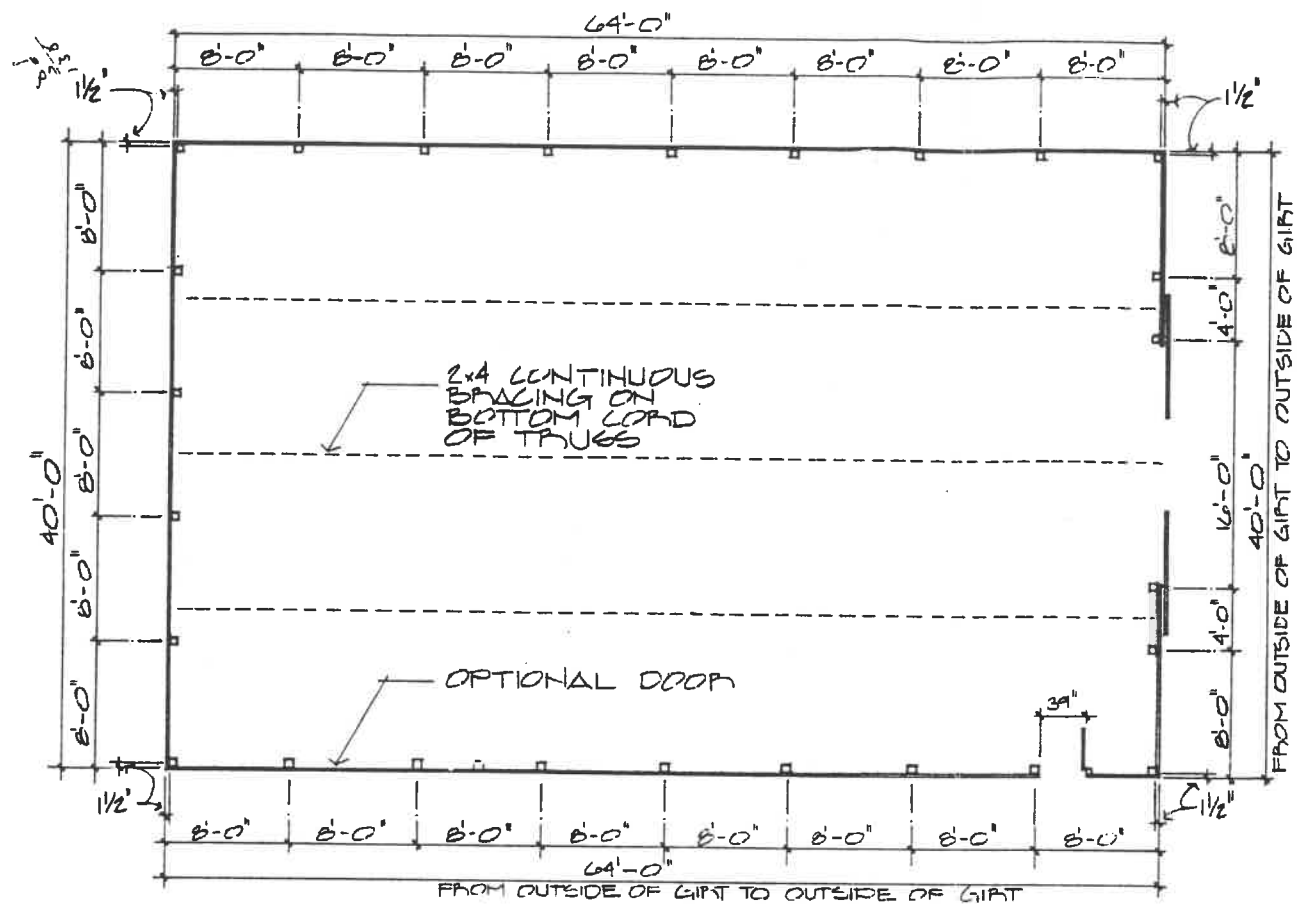

PLAN

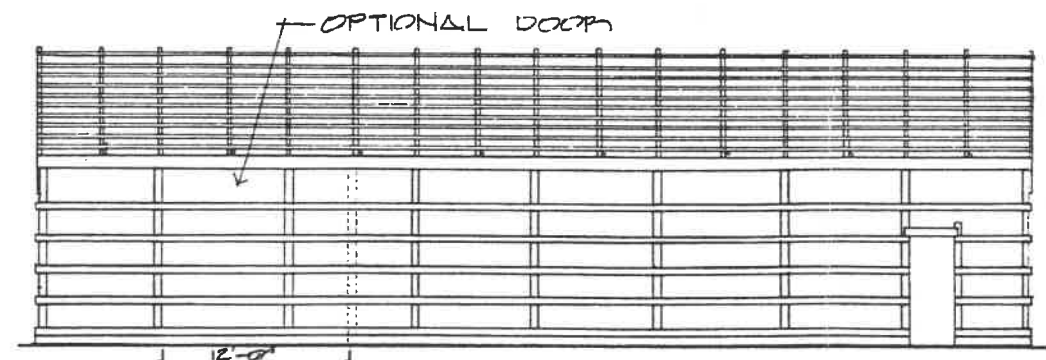

ELEVATION FRAMING

FURLIN ORDER FOR EACH SIDE  
 6 PLOWS W/ 18' / 16' / 16' / 16'  
 5 PLOWS W/ 10' / 16' / 16' / 16' / 8'

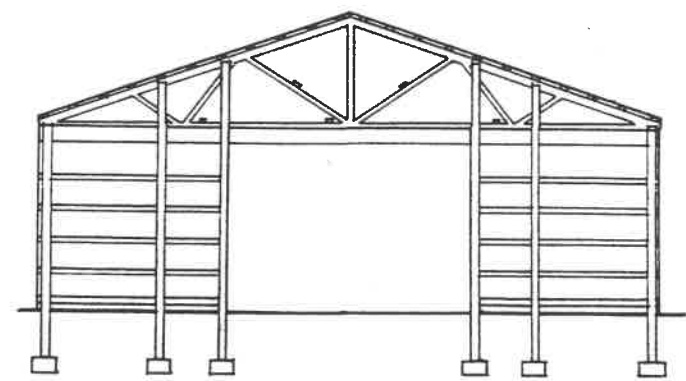

SECTION

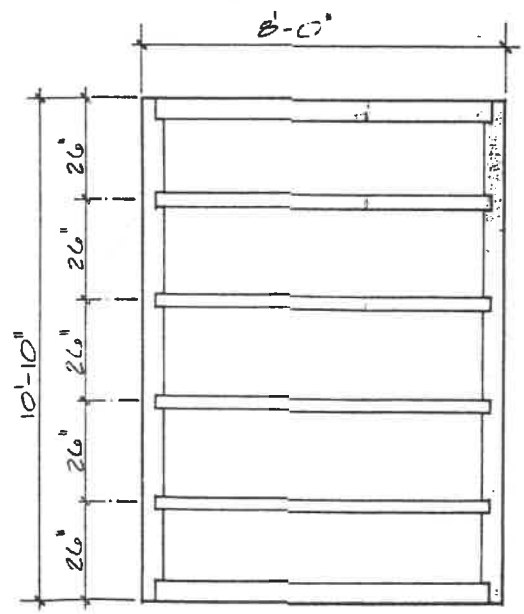

DOOR FRAMING

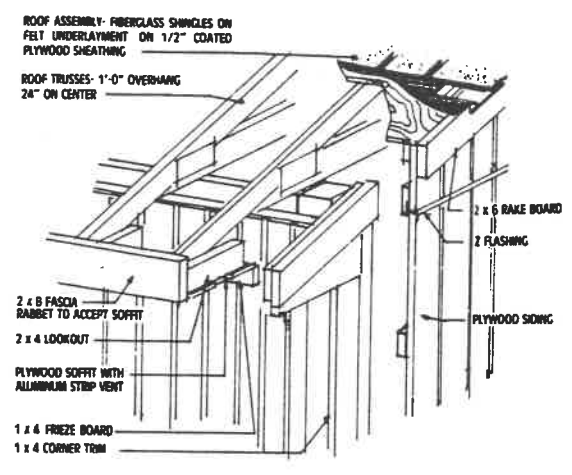

OPTIONAL EAVE OVERHANG PLYWOOD AND SHINGLES

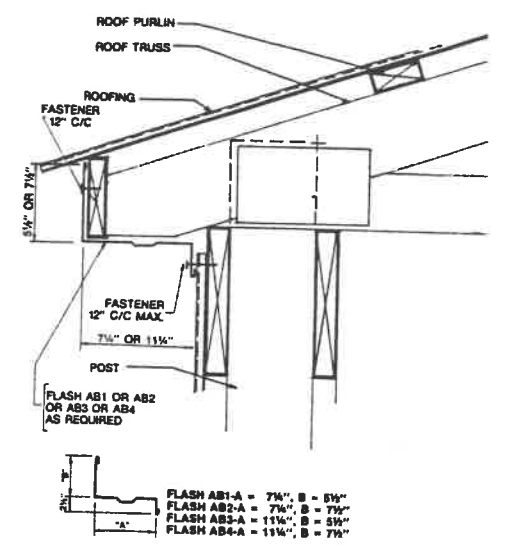

OPTIONAL EAVE OVERHANG METAL ROOFING AND SIDING

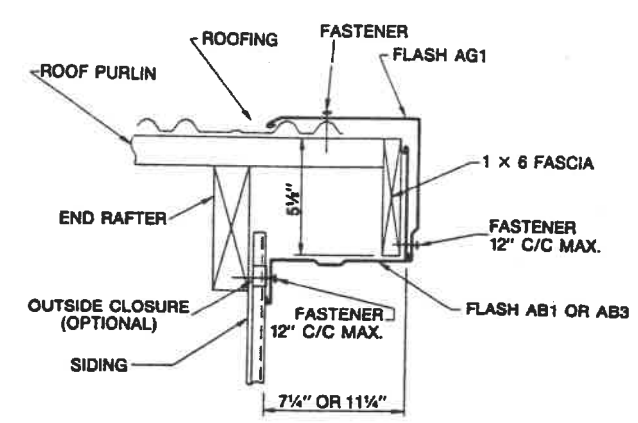

OPTIONAL OVERHANG METAL ROOFING AND SIDING

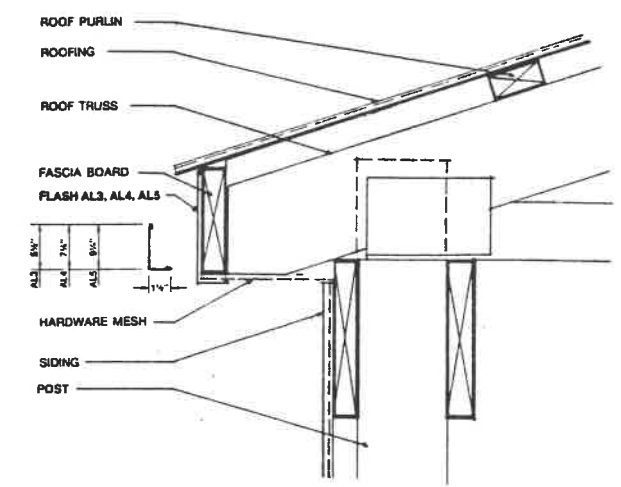

OPTIONAL VENTED EAVE OVERHANG METAL ROOFING AND SIDING

- EQUIPMENT CHECKLIST
- POST HOLE DIGGER
  - SHOVEL
  - RAKE
  - CHALK LINE
  - STRINGS
  - STRING LEVEL
  - FRAMING SQUARE
  - SAW HORSES
  - HAMMERS
  - NAIL APPLICATOR
  - STAIR E-BOX
  - HAND SAW
  - POWER SAW
  - 50' TAPE
  - 12' TAPE
  - EXTENSION CORD
  - NAIL PILES



